Hot Series

ROMAN SHADES

Manual/Cordless/Motorized

Shading | Anti-UV | Low carbon | Mildew proof | Ventilation | Decoration

Application/Product features

Livingroom

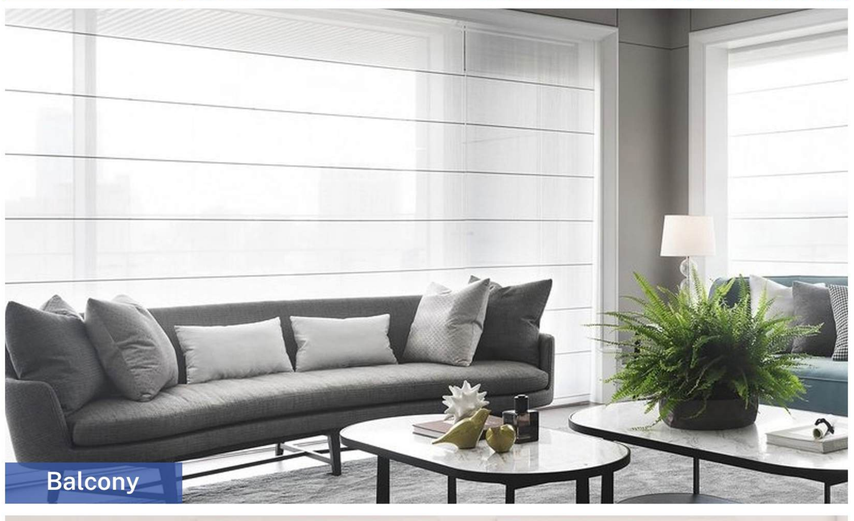
Balcony

Bedroom

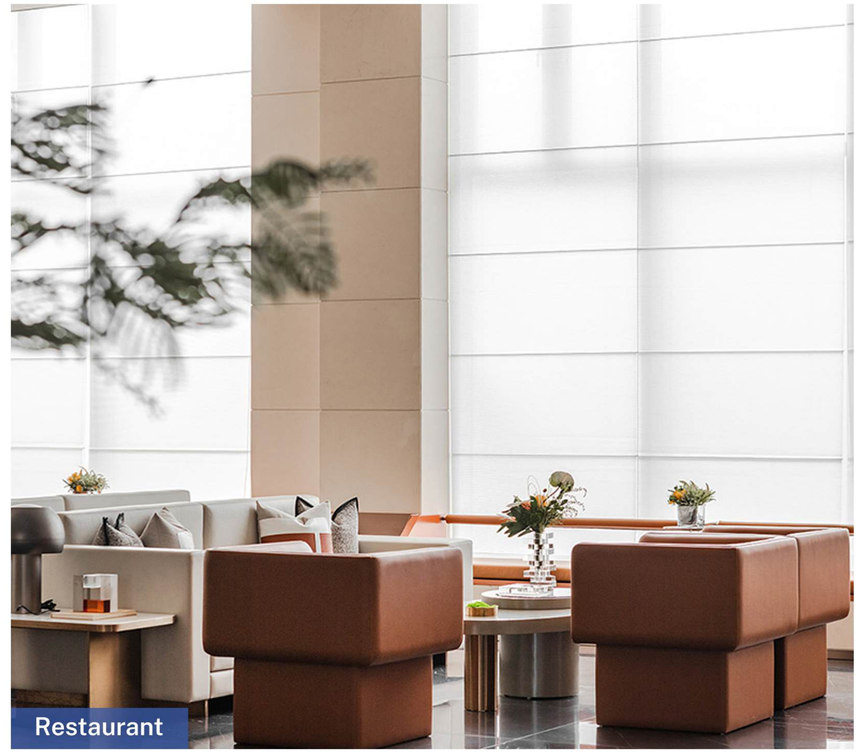
Restaurant

Door

Dining room

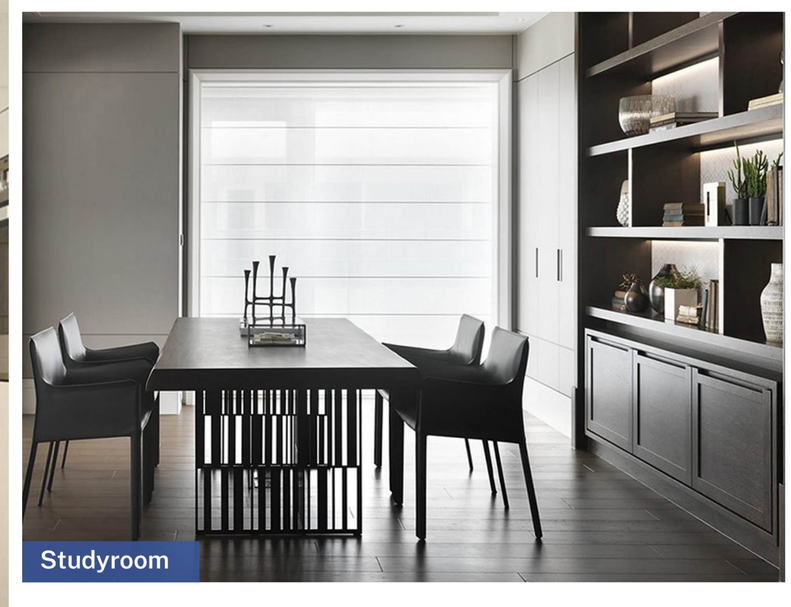
Studyroom

Simple Manual Roman Shades

01 Accessories	02 Top rail
03 Side Frame	04 Mandrel
05 Coiler	06 Fabric
07 Spacer bar	08 Bottom Rail
09 Mechanism	10 Pendant

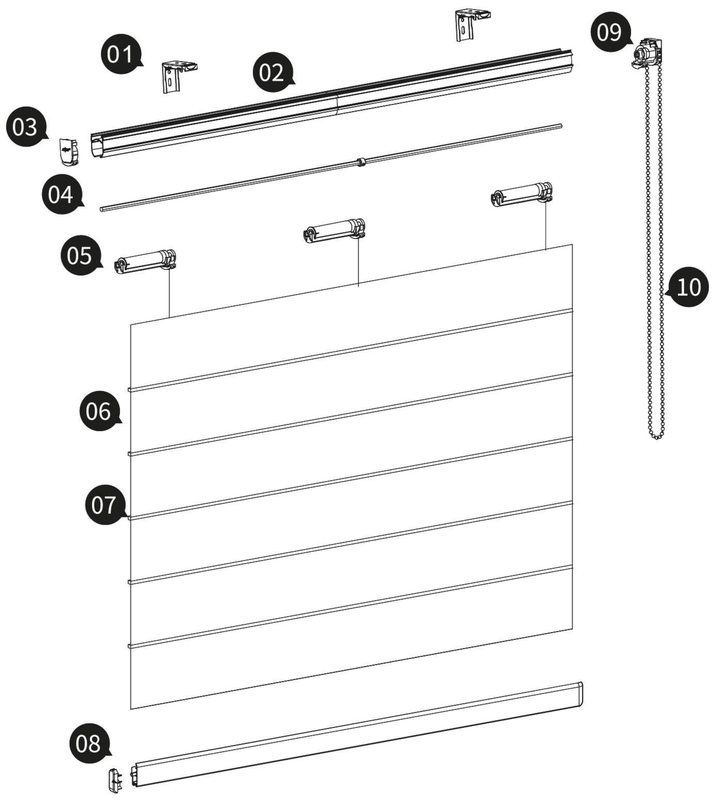

Minimum width	320mm
Maximum width	2500mm
Maxmum height	3000mm

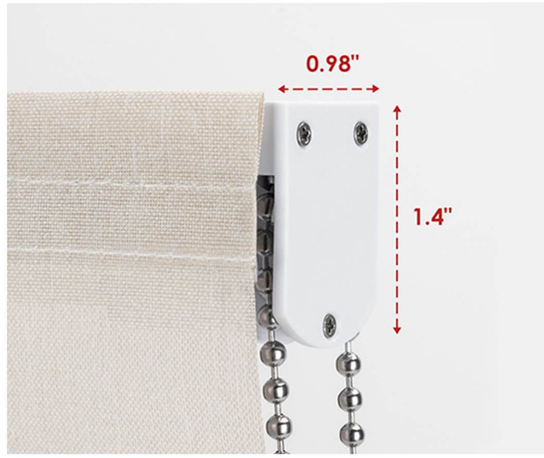

Child Safety Cordless Roman Shades

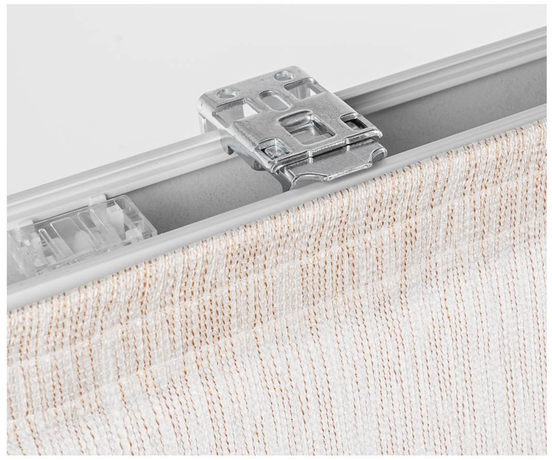

01 Accessories	02 Top rail
03 Side Frame	04 Mandrel
05 Coiler	06 Fabric
07 Spacer bar	08 Bottom Rail
09 Mechanism	

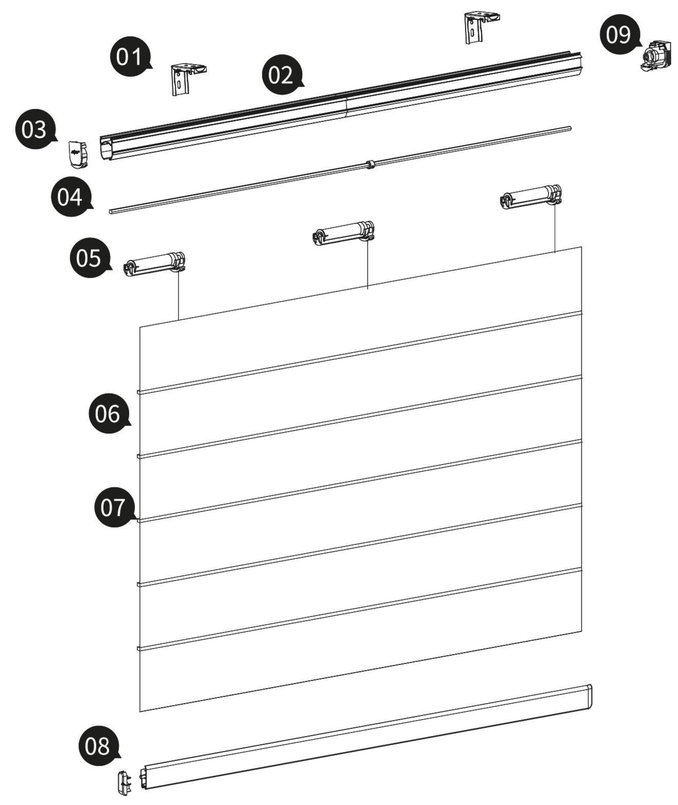

Minimum width	400mm
Maximum width	1500mm
Maxmum height	2000mm

Optional fabrics :

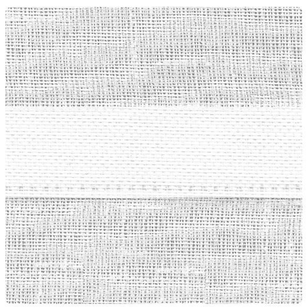

331.02501
(Translucency)

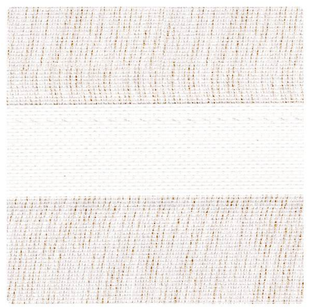

331.02502
(Translucency)

331.02503
(Translucency)

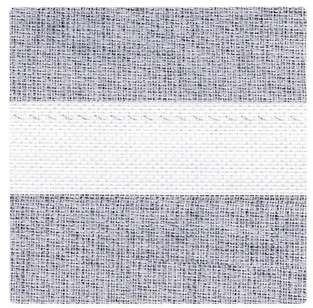

331.02504
(Light Filtering)

331.02601
(Full Blackout)

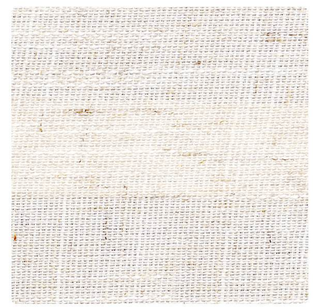

331.02602
(Full Blackout)

Cordless Roman Shades

01 Accessories	02 Top Rail
03 Side Frame	04 Tub
05 Fabric	06 Coiler
07 Bottom Rail	08 Cassette Cover

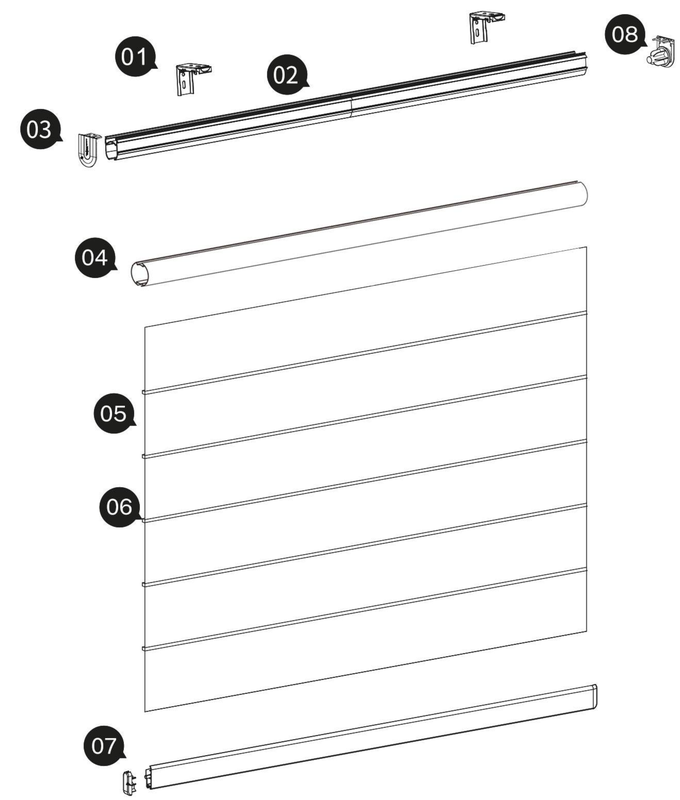

Minimum width	650mm
Maximum width	1800mm
Maxmum height	2000mm

Optional fabrics :

331.01190
(Light Filtering)

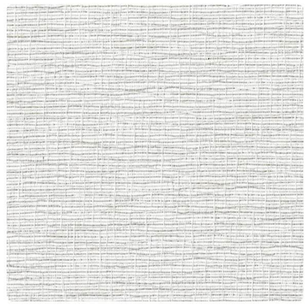

331.01191
(Light Filtering)

331.01201
(Full Blackout)

331.01203
(Full Blackout)

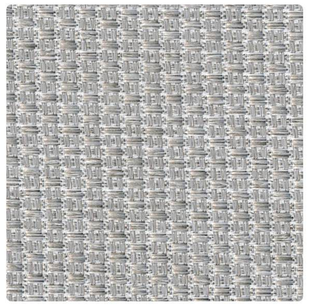

331.01204
(Full Blackout)

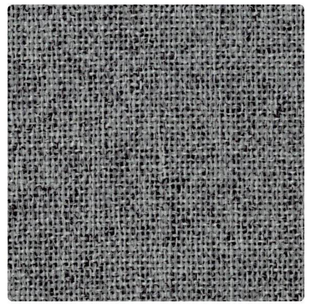

331.01131
(Full Blackout)

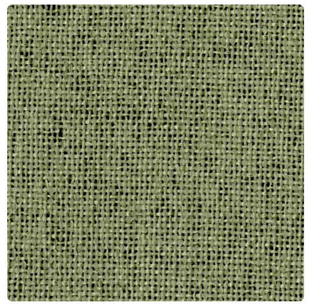

331.01132
(Full Blackout)

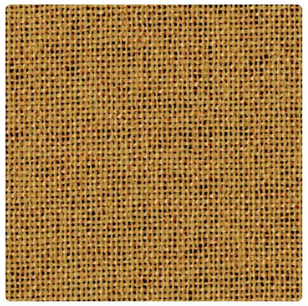

331.01133
(Full Blackout)

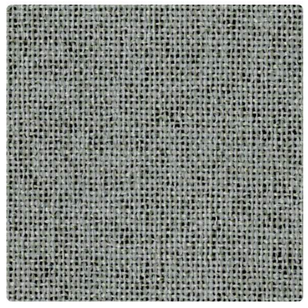

331.01136
(Full Blackout)

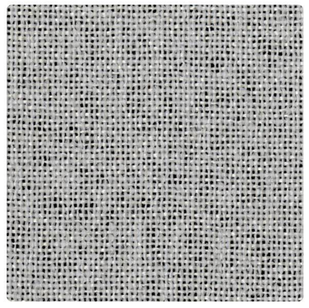

331.01137
(Full Blackout)

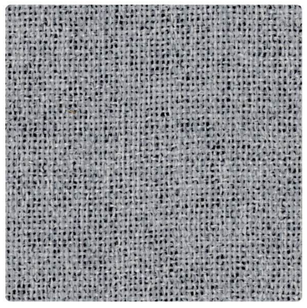

331.01140
(Full Blackout)

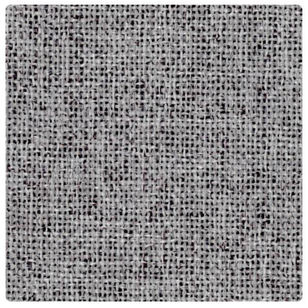

331.01141
(Full Blackout)

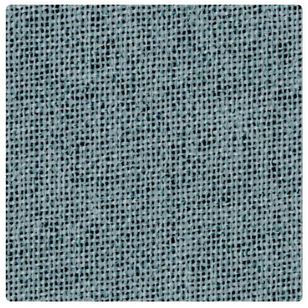

331.01142
(Full Blackout)

331.01143
(Full Blackout)

331.01144
(Full Blackout)

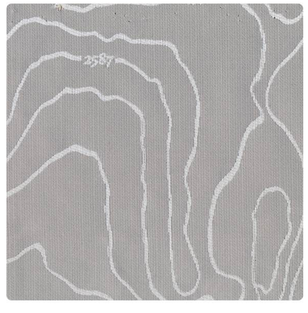

331.02406
(Full Blackout)

331.02408
(Full Blackout)

331.02411
(Full Blackout)

331.02413
(Full Blackout)

Simple Motorized Roman Shades

01 Track	02 24 Louver Motor
03 Mandrel	04 Coiler
05 Lifting rope	06 Bracket
07 Core rod sleeve	08 Side cover
09 Spacer sealing	10 Spacer bar
11 Bottom rod	

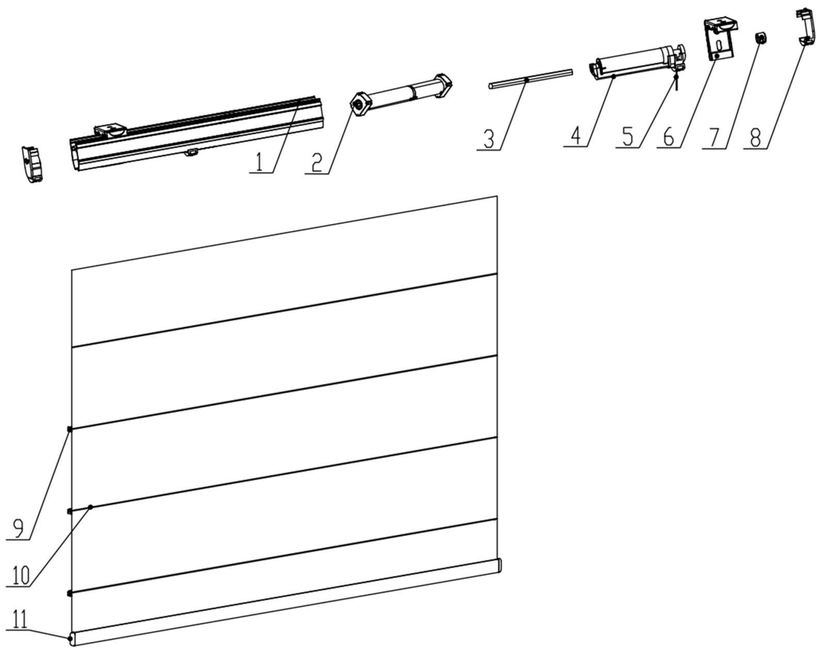

Size range:

Minimum width	Maxmum width	Maximum height	Maximum area	Drive torque	Maximum load
600mm	2m	3.5m	$7m^2$	6NM	20Kg

50 Top Rail Motorized Roman Shades

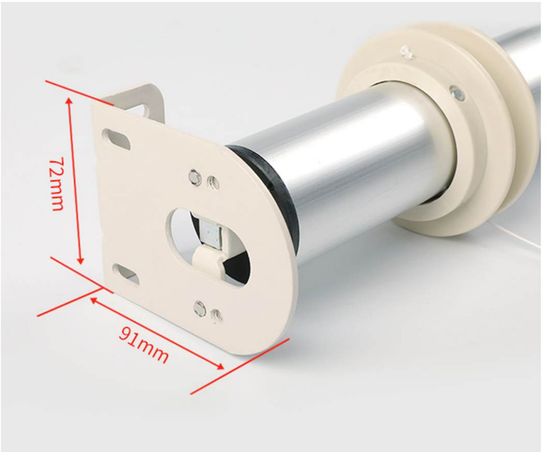

01	Right angle Velcro	02	AG50 Motor
03	50 Round tubes	04	Spacer aluminum strip
05	Rope coiler	06	Bracket
07	Lock head	08	Lifting rope
09	Spacer bar fixing accessories	10	Tail plug

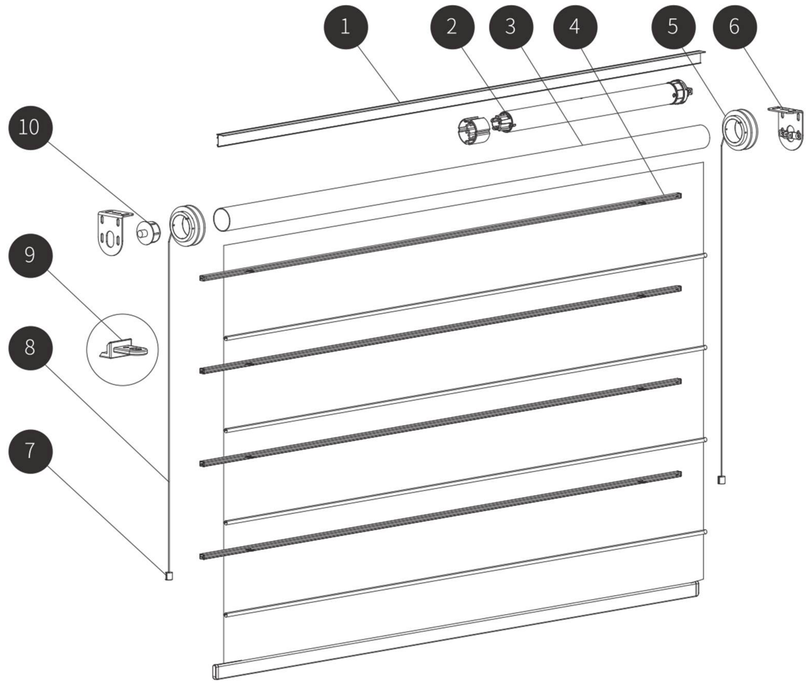

Size range:

Minimum width	Maxmum width	Maximum height	Maximum area	Drive torque	Maximum load
680mm	2.5m	4m	$10m^2$	6NM	20Kg

50 Top Rail Motorized Roman Shades

01 End unit	02 Coiler
03 Magic Track	04 Octagonal tube
05 Motor	06 Bracket
07 Motor bracket	08 Side cover
09 Lifting rope	

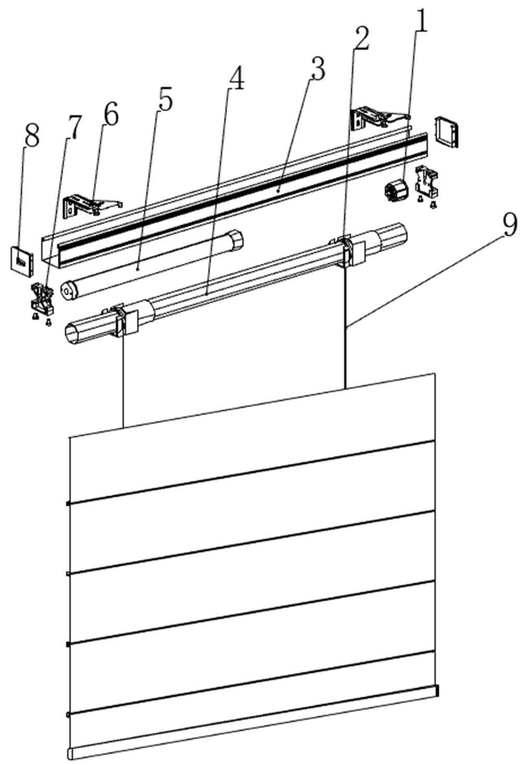

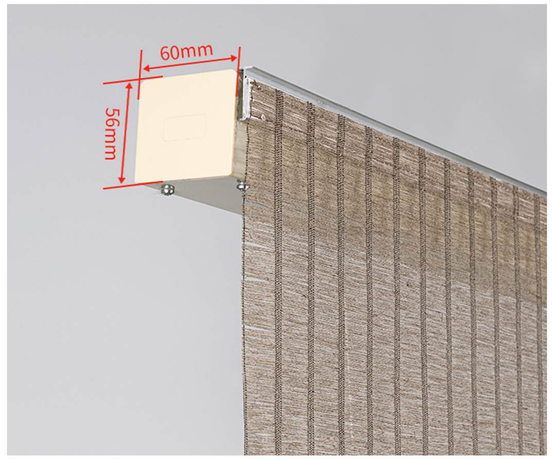

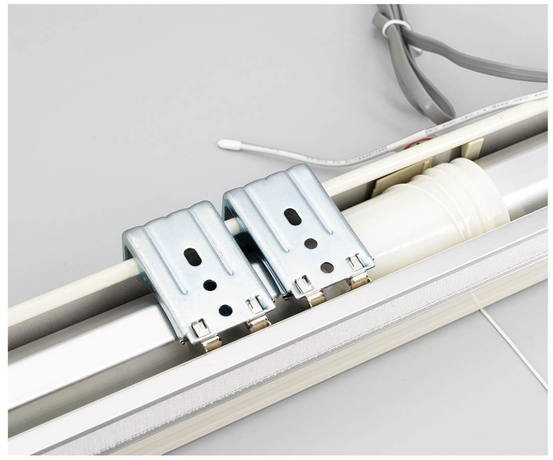

Size range:

Minimum width	Maxmum width	Maximum height	Maximum area	Drive torque	Maximum load
600mm	2.5m	3.5m	8.5m²	6NM	20Kg

Fabric Style Series

339.099.703
(Translucency)

339.099.704
(Translucency)

339.099.705
(Translucency)

339.099.706
(Translucency)

339.099.707
(Translucency)

339.099.708
(Translucency)

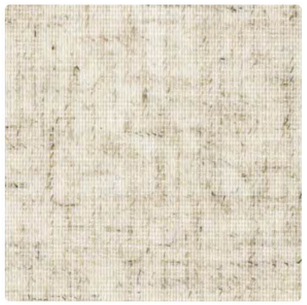

322.06001
(Translucency)

322.06002
(Light Filtering)

323.05001
(Full blackout)

331.01180
(Light Filtering)

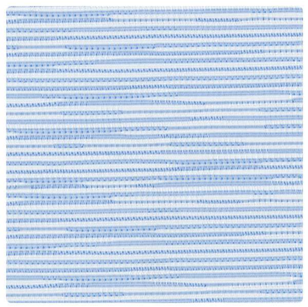

331.01181
(Light Filtering)

331.01182
(Light Filtering)

331.01183
(Light Filtering)

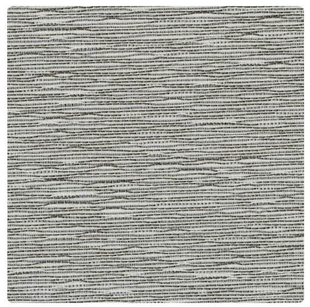

331.01184
(Light Filtering)

331.01190
(Light Filtering)

331.01191
(Light Filtering)

331.01200
(Full Blackout)

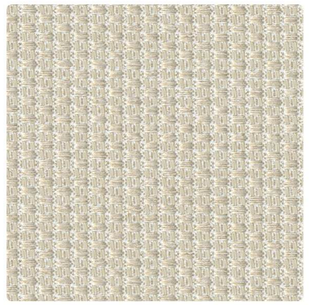

331.01201
(Full Blackout)

331.01203
(Full Blackout)

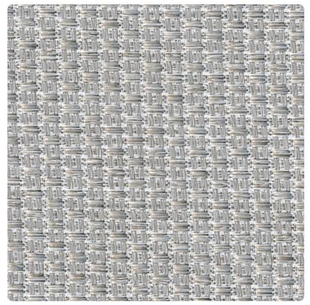

331.01204
(Full Blackout)

322.06003
(Translucency)

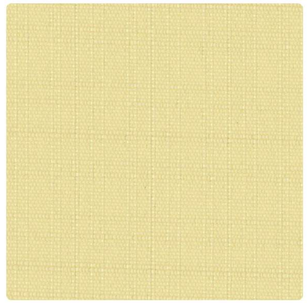

322.06004
(Light Filtering)

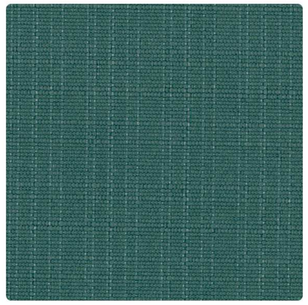

322.06005
(Light Filtering)

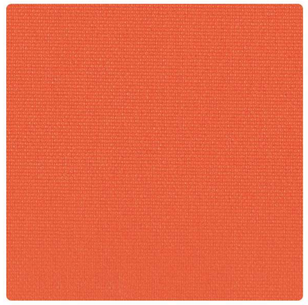

322.06006
(Light Filtering)

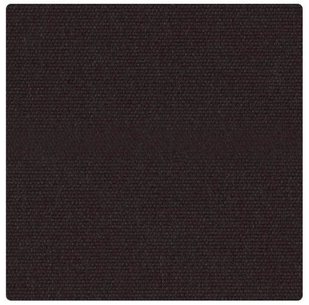

322.06007
(Light Filtering)

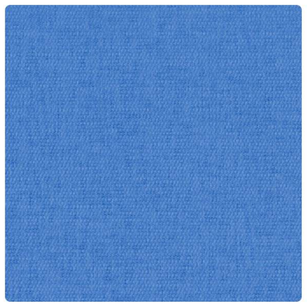

322.06008
(Light Filtering)

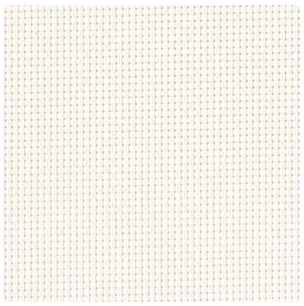

321.02341
(Translucency)

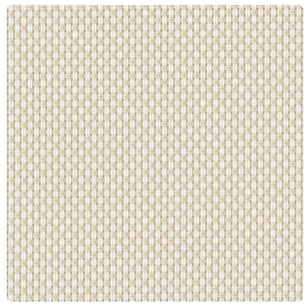

321.02342
(Translucency)

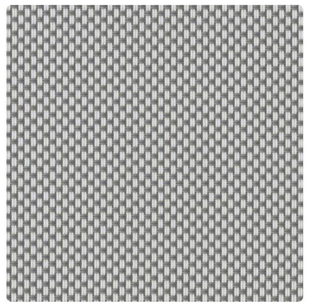

321.02343
(Translucency)

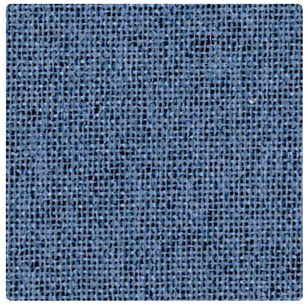

331.01130
(Full Blackout)

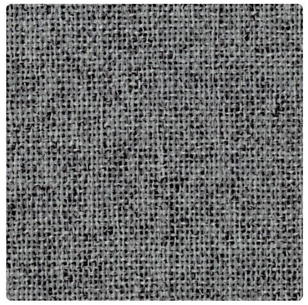

331.01131
(Full Blackout)

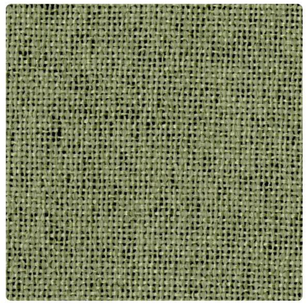

331.01132
(Full Blackout)

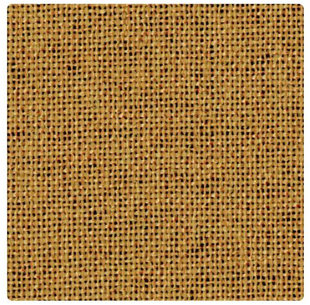

331.01133
(Full Blackout)

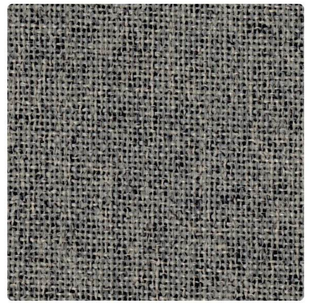

331.01134
(Full Blackout)

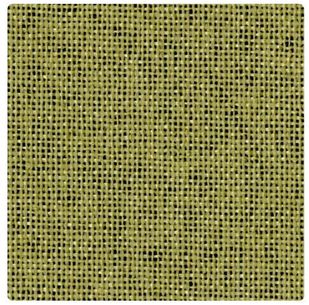

331.01135
(Full Blackout)

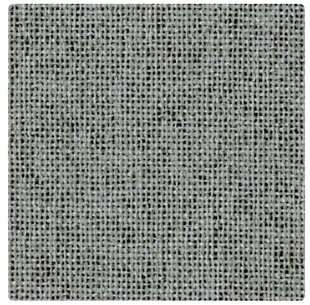

331.01136
(Full Blackout)

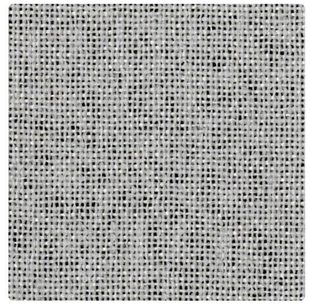

331.01137
(Full Blackout)

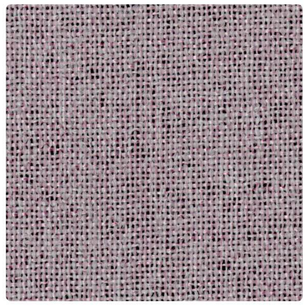

331.01138
(Full Blackout)

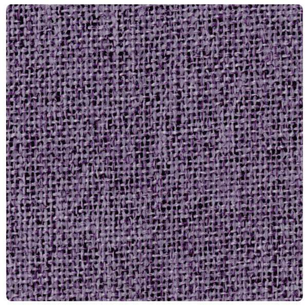

331.01139
(Full Blackout)

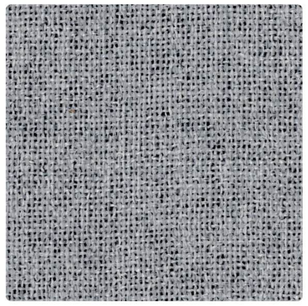

331.01140
(Full Blackout)

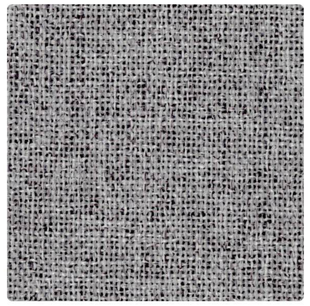

331.01141
(Full Blackout)

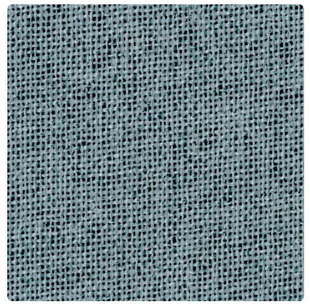

331.01142
(Full Blackout)

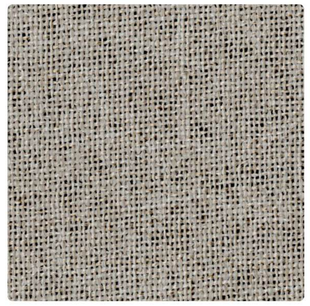

331.01143
(Full Blackout)

331.01144
(Full Blackout)

320.01191
(Translucency)

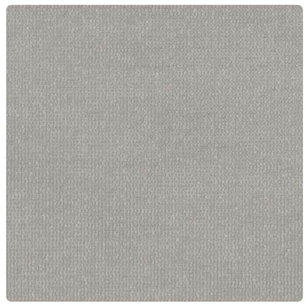
320.01192
(Translucency)

320.01197
(Translucency)

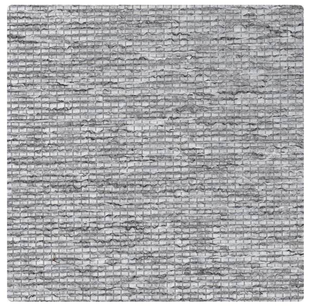
320.01198
(Translucency)

320.01199
(Translucency)

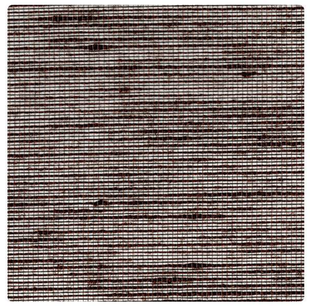
320.01200
(Translucency)

331.01081
(Full blackout)

331.01082
(Full blackout)

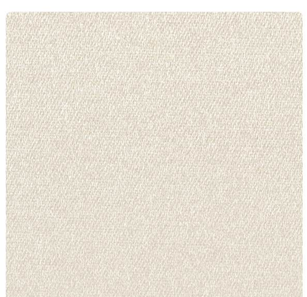
331.01083
(Full blackout)

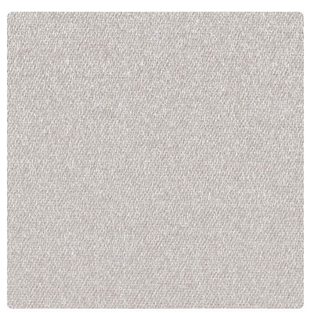
331.01084
(Full blackout)

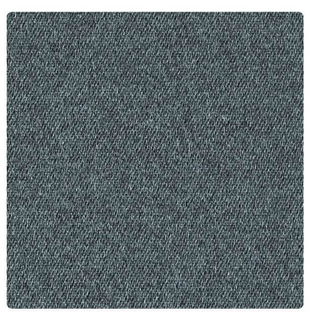
331.01085
(Full blackout)

331.01401
(Light Filtering)

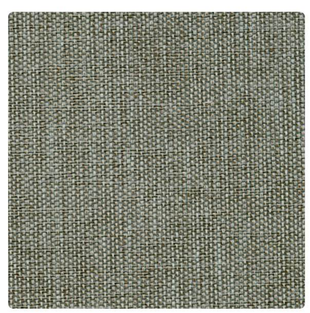
331.01402
(Light Filtering)

331.01403
(Full blackout)

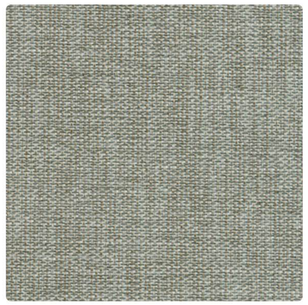
331.01404
(Full blackout)

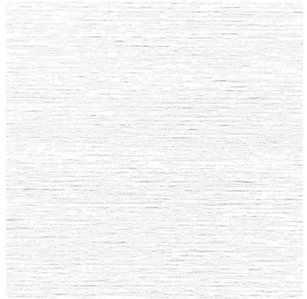
331.01501
(Light Filtering)

331.01502
(Light Filtering)

331.01503
(Light Filtering)

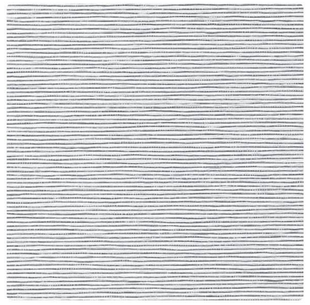
331.01504
(Light Filtering)

331.01601
(Light Filtering)

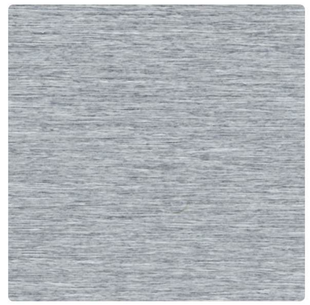
331.01602
(Light Filtering)

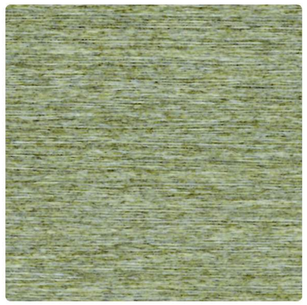
331.01603
(Light Filtering)

331.01604
(Light Filtering)

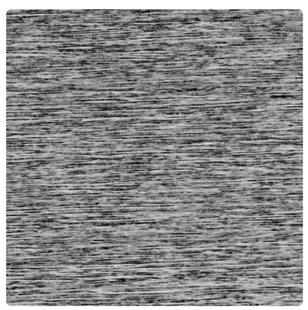
331.01605
(Light Filtering)

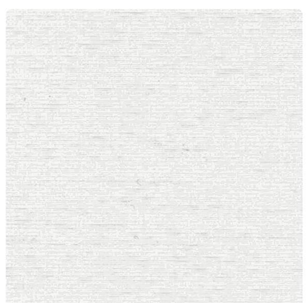
331.01901
(Light Filtering)

331.01902
(Light Filtering)

331.01903
(Light Filtering)

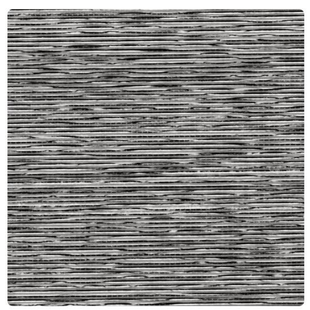
331.01904
(Light Filtering)

331.02101
(Light Filtering)

331.02102
(Light Filtering)

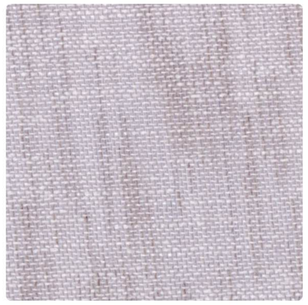
331.02104
(Light Filtering)

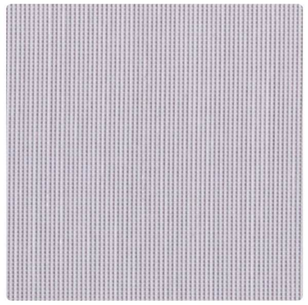
331.02105
(Light Filtering)

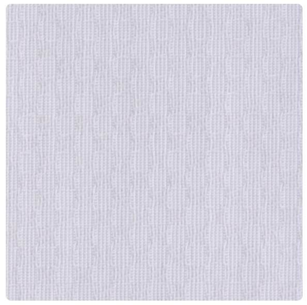
331.02106
(Light Filtering)

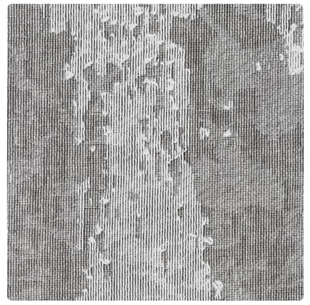
331.02201
(Light Filtering)

331.02401
(Light Filtering)

331.02402
(Light Filtering)

331.02403
(Light Filtering)

331.02404
(Light Filtering)

331.02405
(Translucency)

331.02406
(Light Filtering)

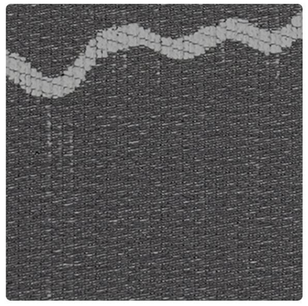
331.02407
(Light Filtering)

331.02408
(Light Filtering)

331.02409
(Light Filtering)

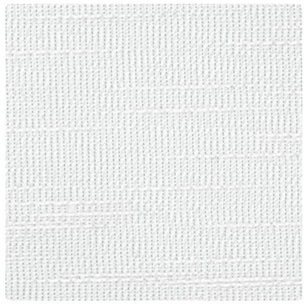
331.02410
(Translucency)

331.02411
(Light Filtering)

331.02412
(Light Filtering)

331.02413
(Light Filtering)

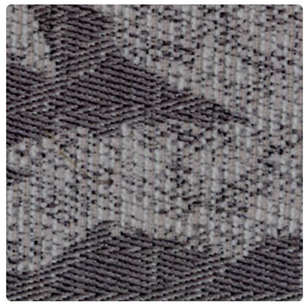
331.02414
(Light Filtering)

331.02415
(Translucency)

331.02416
(Light Filtering)

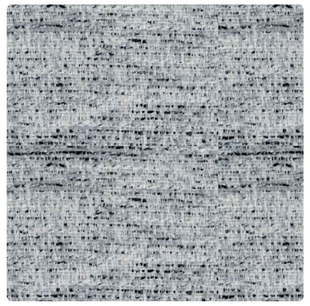
331.02417
(Light Filtering)

331.02418
(Light Filtering)

331.02419
(Translucency)

331.02420
(Light Filtering)

331.02421
(Light Filtering)

331.02422
(Translucency)

331.02423
(Light Filtering)

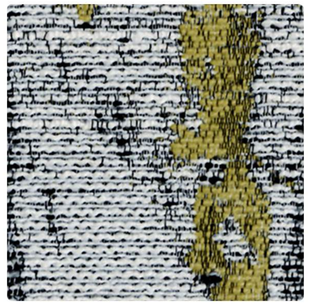
331.02424
(Light Filtering)

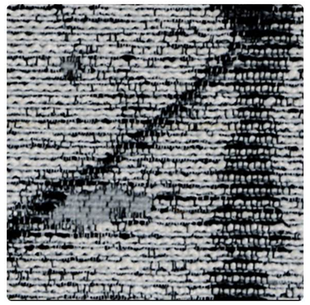
331.02425
(Light Filtering)

331.02426
(Translucency)

331.02427
(Light Filtering)

331.02428
(Light Filtering)

331.02429
(Light Filtering)

331.02430
(Translucency)

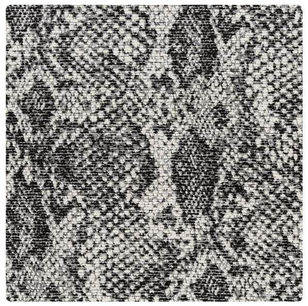
331.02431
(Light Filtering)

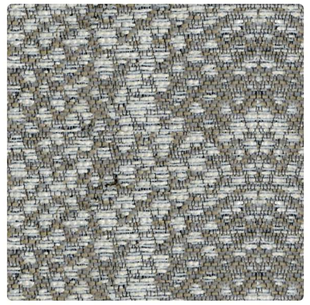
331.02432
(Light Filtering)

331.02433
(Light Filtering)

331.02434
(Translucency)

331.02435
(Light Filtering)

331.02436
(Light Filtering)

331.02437
(Light Filtering)

331.02439
(Light Filtering)

331.02440
(Light Filtering)

331.02441
(Light Filtering)

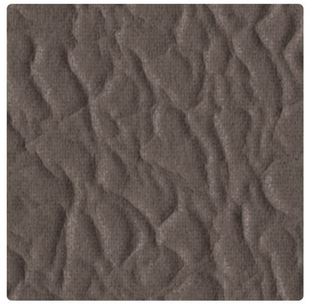
331.02442
(Light Filtering)

331.02443
(Light Filtering)

331.02444
(Light Filtering)

331.02445
(Translucency)

331.02446
(Light Filtering)

331.02447
(Light Filtering)

331.02448
(Light Filtering)

331.02449
(Light Filtering)

331.02450
(Translucency)

331.02451
(Light Filtering)

331.02452
(Light Filtering)

331.02453
(Light Filtering)

331.02454
(Light Filtering)

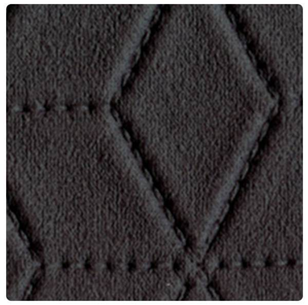
331.02455
(Light Filtering)

331.02456
(Translucency)

331.02457
(Full blackout)

331.02458
(Full blackout)

331.02459
(Full blackout)

331.02460
(Full blackout)

331.02461
(Full blackout)

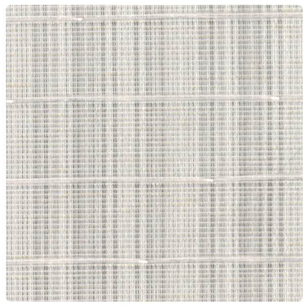

331.02462
(Translucency)

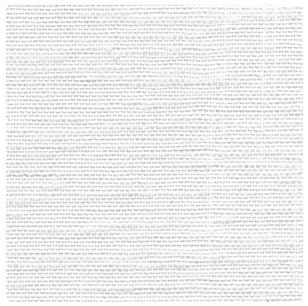

331.02801
(Translucency)

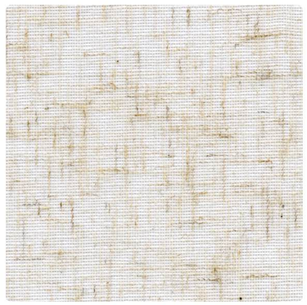

331.02802
(Translucency)

331.02803
(Translucency)

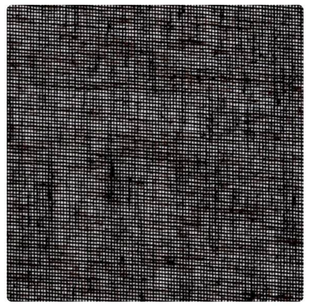

331.02804
(Translucency)

Measure and Installation

HOW TO MEASURE:

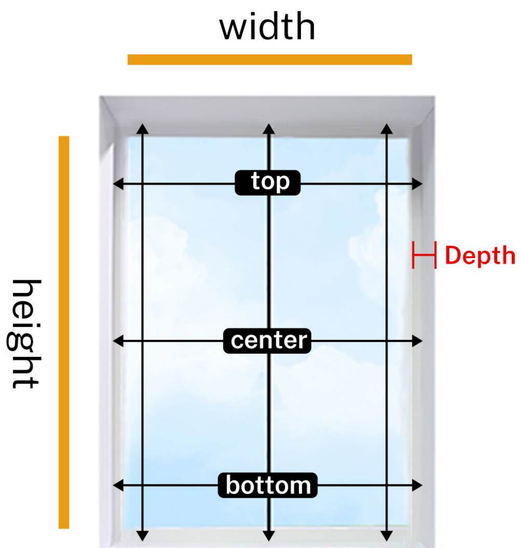

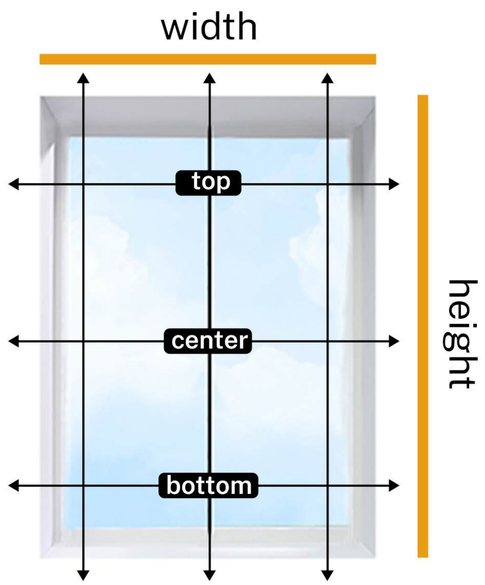

Window Depth (D) ≥ 2 Inches
Order Width (W) = Window Width-1/4 Inches
Blinds Height (H) ≥ Window Height

Order Width (W) = Window Width + 2~4 Inches
Blinds Height (H) = Window Height + 2~8 Inches

INSTALLATION METHOD:

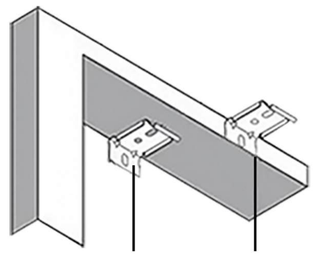

01

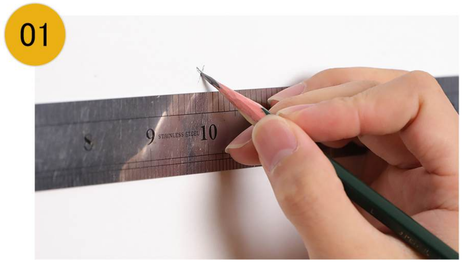

Measure and mark wiht pencil

02

Punch holes at the marked locations

03

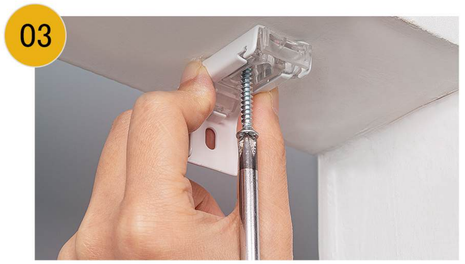

Secure th mounting code with screws

04

Snap the top rail into the slot

05

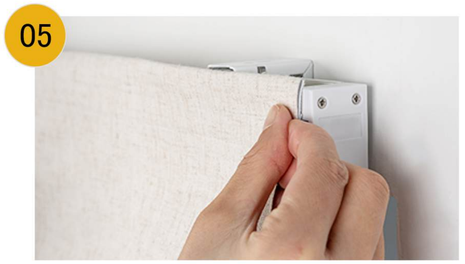

Mount the shade, done